



# 2023 Winter Cheerleading State Championship

Sunday, March 12, 2023  
Worcester State University



## MOBILE TICKETING:

(<https://gofan.co/app/school/MSAA>)

Ticket prices: \$11.50 general admission

**NO CASH SALES –  
CARD & MOBILE PAYMENT ONLY**

## HOW TO USE TICKETS AT EVENT:

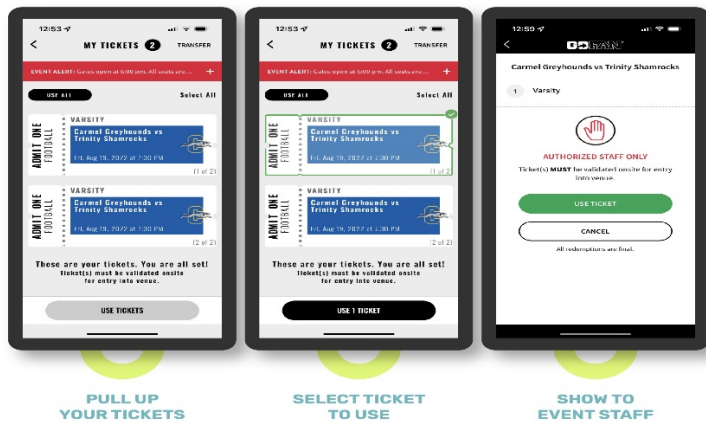

STOP at this screen.

Only on-site MSAA staff should validate tickets. Do NOT press green “USE TICKET” button.

## HOW TO TRANSFER TICKETS:

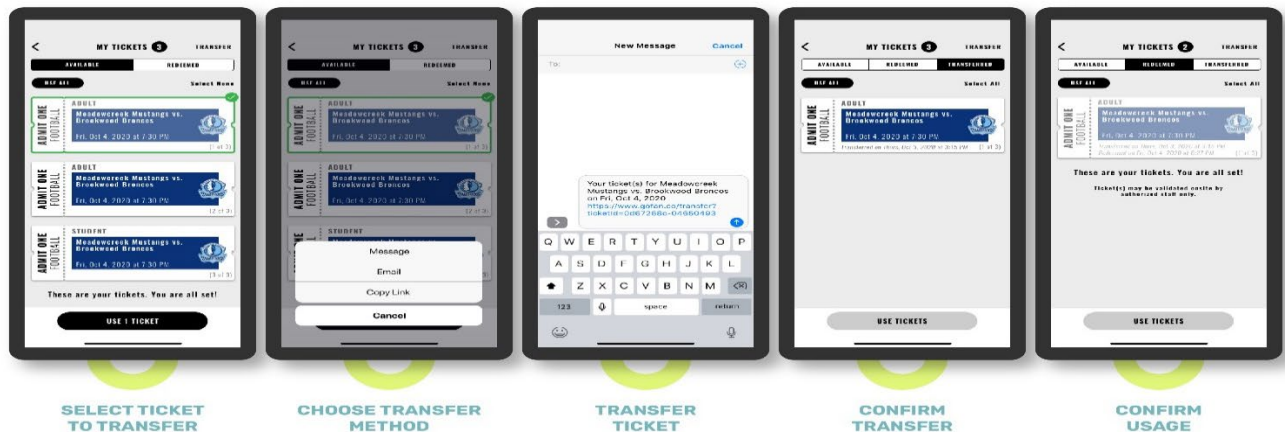

Screen shots/photos of tickets will not be accepted. On-site staff must be able to validate ticket.



## 2023 Winter Cheerleading State Championship

Sunday, March 12, 2023  
Worcester State University

Allow for extra time for travel on Sunday. The Worcester County St. Patrick's Day Parade is scheduled for Sunday, March 12 at noon. There will be several detours in place. Teams are encouraged to avoid the Park Avenue area. More info on the parade route can be found here:



<https://stpatparade.com/parade-day>

Spectators (and personal vehicles) must enter through the South Entrance (near 280 May Street). Parking in the North Lot is limited to staff with a valid pass and buses ONLY.

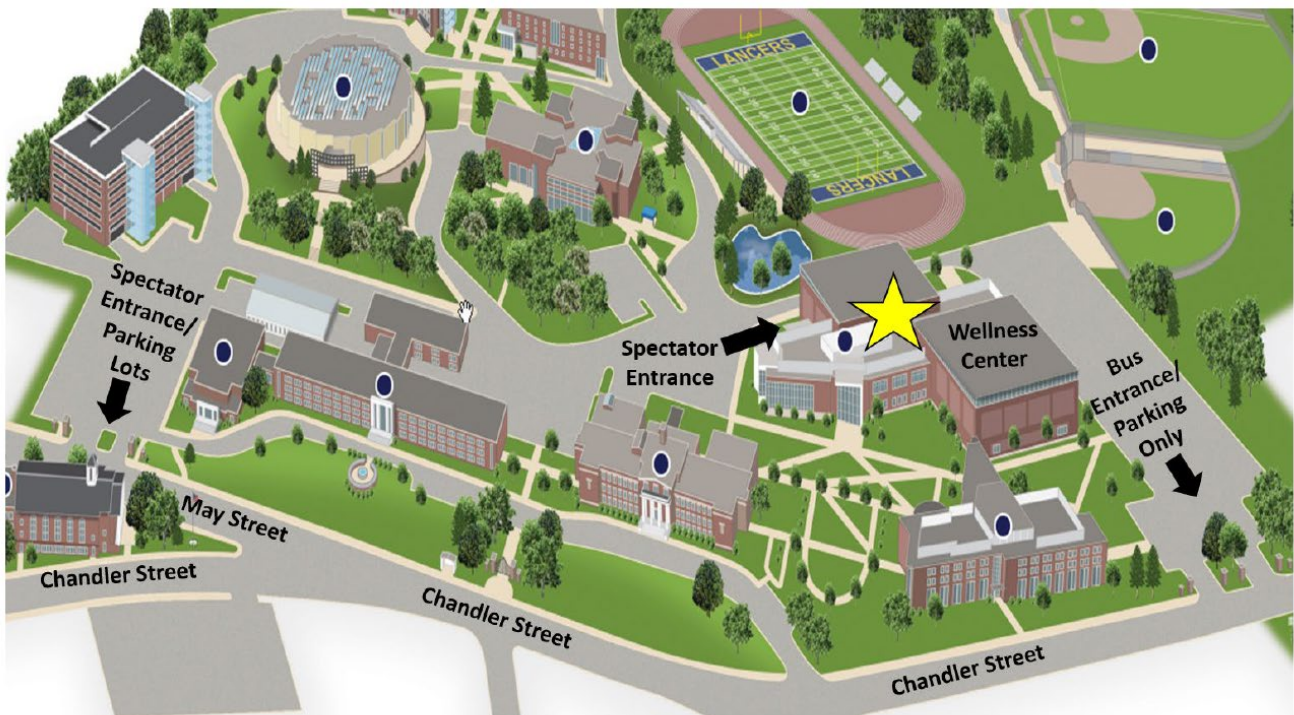

**Buses should enter campus through the North Entrance  
across from the Chandler Magnet School.**



## **2023 Winter Cheerleading State Championship**

*Sunday, March 12, 2023  
Worcester State University*

---

### **Coaches are required to read and adhere to the following:**

- Instruct your fans to arrive early to allow ample time to get into the building. Once the competition begins it will run continuously. Please make sure your fans are aware of this. Performance times are not provided.
- Teams must complete this form <https://forms.gle/768TKfJYm33JR2w39>) indicating whether they intend to compete (or not) at the New England Championships on Saturday, March 18 at Worcester State University should they qualify at the MSAA State Championship. Additional information can be found at the CNESSPA website [www.cnesspa.org](http://www.cnesspa.org).
- **REGISTRATION:** There is a rolling registration process. Teams should plan to arrive at their designated registration time. **Athletes should arrive at registration ready to compete.**
- **ROSTERED ATHLETES ONLY:** All athletes must be listed on the competing team roster (including alternates). Athletes not listed on the roster submitted to the MSAA are ineligible for competition. Only bona fide team members are allowed to enter the competition free of charge. All other members (including junior varsity members) will be required to proceed to the spectator entrance and pay admission. (See MSAA Rules & Regulations, Rule 13A.)
- **ONLY 3 COACHES** will be allowed to enter with the team at no cost. All other coaches, choreographers, support staff, etc. will be required to proceed to the spectator entrance and pay admission.
- **PERSONAL BELONGINGS:** Athletes are encouraged to leave all personal belongings (warm-ups, backpacks, etc.) on the bus. Each coach will be permitted to have a bag for team belongings. The MSAA and Worcester State University are not responsible for lost or stolen items.
- An Athletic Trainer is available in each gym for medical assistance. **The trainer may not be available for pre-competition tape please plan accordingly.** Athletes needing taping for non-emergency situations should provide their own tape for the on-site trainer.
- **GENERAL:** Student-athletes, coaches, administrators, spectators, officials, and all other persons connected directly or indirectly with a participating school shall adhere to the principles of good sportsmanship and the ethics of competition before, during and after the event. A violation of this rule may result in disciplinary action. (See MSAA Rules & Regulations, Rule 34.)



**2023 Winter Cheerleading  
State Championship**

*Sunday, March 12, 2023  
Worcester State University*

---

**IMPORTANT**  
**MUSIC INFORMATION**

Music submitted for regional competitions will transfer over to the state championship automatically. If a team wishes to edit or change their music prior to state competition, it is the responsibility of the COACH to submit any changes no later than Friday, March 10. Any new music must be in .mp3 format and saved with the school's name in the title.

**DAY OF EVENT:** The music person MUST bring to the DJ table for your team's performance a backup copy of your music on a Portable Device (iPhone, etc.). **This person must stay with the DJ and be prepared to indicate when to start/stop the music.** He/she must be familiar with their team's music and be able to identify any issues.

Scott Elias

[StateCheer1@gmail.com](mailto:StateCheer1@gmail.com)



## 2023 Winter Cheerleading State Championship

Sunday, March 12, 2023  
Worcester State University

*Start Time: 10:30 AM*

Division	Team	Registration	Report to Warm Up Area
Small-Coed	Milton High School	9:10 AM	9:50 AM
3	Seekonk High School	9:15 AM	9:55 AM
Small-Coed	Norton High School	9:20 AM	10:00 AM
3	Gloucester High School	9:25 AM	10:05 AM
Small-Coed	Holyoke High School	9:30 AM	10:10 AM
Small-Coed	Easthampton High School	9:35 AM	10:15 AM
3	Wilmington High School	9:40 AM	10:20 AM
Small-Coed	Southbridge Middle/HS	9:45 AM	10:25 AM
3	Clinton High School	9:50 AM	10:30 AM
Small-Coed	Foxborough High School	9:55 AM	10:35 AM
3	Tewksbury Memorial HS	10:00 AM	10:40 AM
Small-Coed	Bedford High School	10:05 AM	10:45 AM
3	Middleboro High School	10:10 AM	10:50 AM
Large-Coed	Lawrence High School	10:15 AM	10:55 AM

*Times are subject to change.*



## 2023 Winter Cheerleading State Championship

Sunday, March 12, 2023  
Worcester State University

### Session 1 - Continued

Division	Team	Registration	Report to Warm Up Area
Large-Coed	Central Catholic High School	10:20 AM	11:00 AM
3	Medway High School	10:25 AM	11:05 AM
Large-Coed	Greater Lawrence Tech HS	10:30 AM	11:10 AM
3	North Reading High School	10:35 AM	11:15 AM
Large-Coed	Natick High School	10:40 AM	11:20 AM
3	Uxbridge High School	10:45 AM	11:25 AM
Large-Coed	Montachusett RVTHS	10:50 AM	11:30 AM
Large-Coed	Revere High School	10:55 AM	11:35 AM
3	Gardner High School	11:00 AM	11:40 AM
Large-Coed	Leominster High School	11:05 AM	11:45 AM
3	Shawsheen Valley Tech HS	11:10 AM	11:50 AM
Large-Coed	Attleboro High School	11:15 AM	11:55 AM
3	East Bridgewater Jr/Sr HS	11:20 AM	12:00 PM
Large-Coed	Chicopee Comprehensive HS	11:25 AM	12:05 PM
3	Springfield Int'l Charter School	11:30 AM	12:10 PM
Large-Coed	Haverhill High School	11:35 AM	12:15 PM
<b>Awards – Division 3 / Small-Coed / Large-Coed</b>			

*Times are subject to change.*



## 2023 Winter Cheerleading State Championship

Sunday, March 12, 2023  
Worcester State University

**Start Time: 2:30 PM**

Division	Team	Registration	Report to Warm Up Area
4	Quaboag Regional Middle/HS	1:10 PM	1:50 PM
2	Bishop Feehan High School	1:15 PM	1:55 PM
4	Narragansett Reg. High School	1:20 PM	2:00 PM
2	Plymouth South High School	1:25 PM	2:05 PM
4	Hoosac Valley High School	1:30 PM	2:10 PM
2	Norwood Senior High School	1:35 PM	2:15 PM
4	Bellingham High School	1:40 PM	2:20 PM
4	Watertown High School	1:45 PM	2:25 PM
2	Pembroke High School	1:50 PM	2:30 PM
4	Monson High School	1:55 PM	2:35 PM
2	Duxbury High School	2:00 PM	2:40 PM
4	Lowell Catholic High School	2:05 PM	2:45 PM
2	Plymouth North High School	2:10 PM	2:50 PM
4	Joseph Case High School	2:15 PM	2:55 PM
4	Millbury Mem. Jr/Sr HS	2:20 PM	3:00 PM
2	Belmont High School	2:25 PM	3:05 PM
1	Tantasqua Regional Senior HS	2:30 PM	3:10 PM
2	Auburn High School	2:35 PM	3:15 PM
1	Lowell High School	2:40 PM	3:20 PM
<b>Awards – Division 4 (approx. 4:00 PM)</b>			

*Times are subject to change.*



## 2023 Winter Cheerleading State Championship

Sunday, March 12, 2023  
Worcester State University

### Session 2 - Continued

Division	Team	Registration	Report to Warm Up Area
1	Southeastern RVTHS	2:55 PM	3:35 PM
2	Agawam High School	3:00 PM	3:40 PM
1	Methuen High School	3:05 PM	3:45 PM
2	Lynn English High School	3:10 PM	3:50 PM
1	Blackstone Valley RVTHS	3:15 PM	3:55 PM
2	Milford High School	3:20 PM	4:00 PM
1	Wachusett Regional High School	3:25 PM	4:05 PM
1	Boston Latin School	3:30 PM	4:10 PM
2	West Springfield High School	3:35 PM	4:15 PM
1	King Philip Regional HS	3:40 PM	4:20 PM
2	Whitman-Hanson Regional HS	3:45 PM	4:25 PM
1	Shepherd Hill Regional HS	3:50 PM	4:30 PM
2	Billerica Memorial High School	3:55 PM	4:35 PM
1	Greater Lowell Tech HS	4:00 PM	4:40 PM
2	Bay Path RVT High School	4:05 PM	4:45 PM
1	Franklin High School	4:10 PM	4:50 PM
<b>Awards – Division 1 / Division 2</b>			

*Times are approximate and subject to change.*