



2022 Fall Cheerleading State Championship

Sunday, November 20, 2022
Worcester State University



MOBILE TICKETING:

(<https://gofan.co/app/school/MSAA>)

Ticket prices: **\$11.50** general admission

**NO CASH SALES –
CARD & MOBILE PAYMENT ONLY**

HOW TO USE TICKETS AT EVENT:

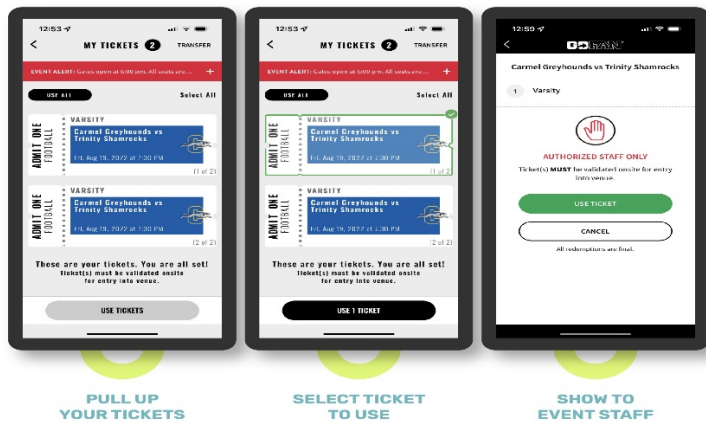

STOP at this screen.

Only on-site MSAA staff should validate tickets.
Do NOT press green “USE TICKET” button.

HOW TO TRANSFER TICKETS:

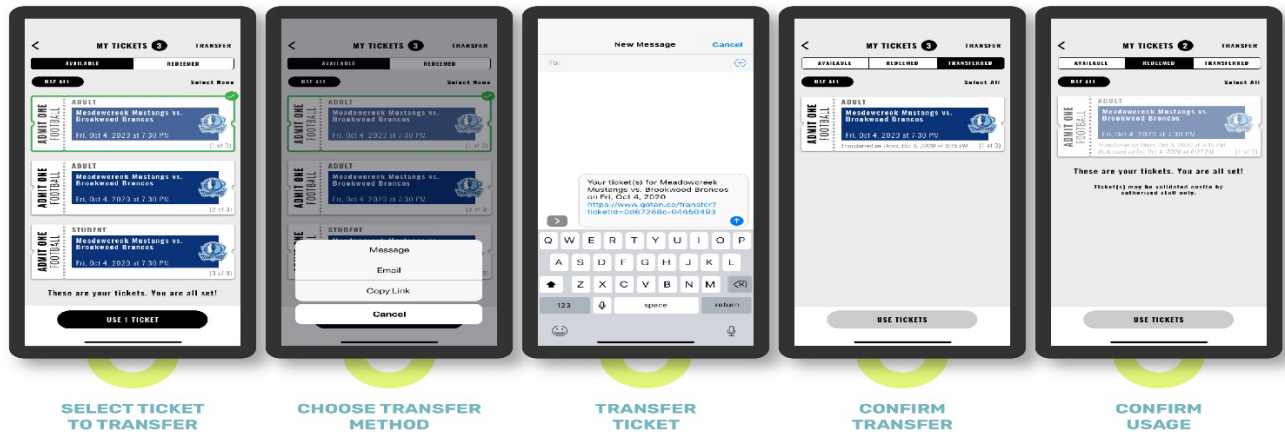

Screen shots/photos of tickets will not be accepted. On-site staff must be able to validate ticket.



2022 Fall Cheerleading State Championship

*Sunday, November 20, 2022
Worcester State University*

Coaches are required to read and adhere to the following:

- Instruct your fans to arrive early to allow ample time to get into the building. Once the competition begins it will run continuously. Please make sure your fans are aware of this. Performance times are not provided.
- **REGISTRATION:** There is a rolling registration process. Teams should plan to arrive at their designated registration time. **Athletes should arrive at registration ready to compete.**
- **ROSTERED ATHLETES ONLY:** All athletes must be listed on the competing team roster (including alternates). Athletes not listed on the roster submitted to the MSAA are ineligible for competition. Only bona fide team members are allowed to enter the competition free of charge. All other members (including junior varsity members) will be required to proceed to the spectator entrance and pay admission. (See MSAA Rules & Regulations, Rule 13A.)
- **ONLY 3 COACHES** will be allowed to enter with the team at no cost. All other coaches, choreographers, support staff, etc. will be required to proceed to the spectator entrance and pay admission.
- **PERSONAL BELONGINGS:** Athletes are encouraged to leave all personal belongings (warm-ups, backpacks, etc.) on the bus. Each coach will be permitted to have a bag for team belongings. The MSAA and Worcester State University are not responsible for lost or stolen items.
- An Athletic Trainer is available in each gym for medical assistance. **The trainer may not be available for pre-competition tape please plan accordingly.** Athletes needing taping for non-emergency situations should provide their own tape for the on-site trainer.
- **GENERAL:** Student-athletes, coaches, administrators, spectators, officials, and all other persons connected directly or indirectly with a participating school shall adhere to the principles of good sportsmanship and the ethics of competition before, during and after the event. A violation of this rule may result in disciplinary action. (See MSAA Rules & Regulations, Rule 34.)



**2022 Fall Cheerleading
State Championship**

*Sunday, November 20, 2022
Worcester State University*

IMPORTANT
MUSIC INFORMATION

If a team edits or changes their music prior to State competition, it is the responsibility of the COACH to submit any changes no later than Friday, November 18. Any new music must be in .mp3 format and saved with the school name in the title.

DAY OF EVENT: The music person MUST bring to the DJ table for your team's performance a backup copy of your music on a Portable Device (iPhone, etc.). **This person must stay with the DJ and be prepared to indicate when to start/stop the music.** He/she must be familiar with their team's music and be able to identify any issues.

Scott Elias

StateCheer1@gmail.com



2022 Fall Cheerleading State Championship

Sunday, November 20, 2022
Worcester State University

Start Time: 10:30 AM

Division	Team	Registration	Report to Warm Up Area
3	Wakefield Memorial High School	9:15 AM	9:55 AM
Small-Coed	North Quincy High School	9:20 AM	10:00 AM
3	Pentucket Regional High School	9:25 AM	10:05 AM
Small-Coed	Wayland High School	9:30 AM	10:10 AM
3	Wilmington High School	9:35 AM	10:15 AM
Small-Coed	Abington High School	9:40 AM	10:20 AM
3	East Bridgewater Jr/Sr High School	9:45 AM	10:25 AM
Small-Coed	Triton Regional High School	9:50 AM	10:30 AM
3	Danvers High School	9:55 AM	10:35 AM
Small-Coed	Murdock Middle/High School	10:00 AM	10:40 AM
3	Gloucester High School	10:05 AM	10:45 AM
Small-Coed	Grafton High School	10:10 AM	10:50 AM
3	North Reading High School	10:15 AM	10:55 AM
Small-Coed	Ipswich High School	10:20 AM	11:00 AM
3	Norton High School	10:25 AM	11:05 AM
Small-Coed	Foxborough High School	10:30 AM	11:10 AM
3	Tewksbury Memorial High School	10:35 AM	11:15 AM
Large-Coed	Central Catholic High School	10:40 AM	11:20 AM
3	Middleboro High School	10:45 AM	11:25 AM
Large-Coed	Lawrence High School	10:50 AM	11:30 AM
Awards Small Coed Division at 12:10 PM			

Times are approximate and subject to change.



2022 Fall Cheerleading State Championship

Sunday, November 20, 2022
Worcester State University

Session 1 - Continued

Division	Team	Registration	Report to Warm Up Area
Large-Coed	Medford High School	11:10 AM	11:50 AM
3	Clinton High School	11:15 AM	11:55 AM
Large-Coed	Revere High School	11:20 AM	12:00 PM
3	Shawsheen Valley Tech School	11:25 AM	12:05 PM
Large-Coed	Greater Lawrence Tech High School	11:30 AM	12:10 PM
3	Tyngsborough High School	11:35 AM	12:15 PM
Large-Coed	Silver Lake Reg. High School	11:40 AM	12:20 PM
3	Medway High School	11:45 AM	12:25 PM
Large-Coed	Mansfield High School	11:50 AM	12:30 PM
3	Burlington High School	11:55 AM	12:35 PM
Large-Coed	Haverhill High School	12:00 PM	12:40 PM
3	Gardner High School	12:05 PM	12:45 PM
Large-Coed	Waltham High School	12:10 PM	12:50 PM
3	Dracut Senior High School	12:15 PM	12:55 PM
Large-Coed	Holyoke High School	12:20 PM	1:00 PM
3	Hanover High School	12:25 PM	1:05 PM
Large-Coed	Natick High School	12:30 PM	1:10 PM
Awards Large Coed & Division 3 at 2:00 PM			

Times are approximate and subject to change.



2022 Fall Cheerleading State Championship

Sunday, November 20, 2022
Worcester State University

Start Time: 3:15 PM

Division	Team	Registration	Report to Warm Up Area
4	Lowell Catholic High School	1:55 PM	2:35 PM
1	Newton North High School	2:00 PM	2:40 PM
4	Archbishop Williams High School	2:05 PM	2:45 PM
1	King Philip Regional High School	2:10 PM	2:50 PM
4	Stoneham High School	2:15 PM	2:55 PM
4	Winthrop High School	2:20 PM	3:00 PM
1	Marshfield High School	2:25 PM	3:05 PM
4	Narragansett Regional High School	2:30 PM	3:10 PM
4	Joseph Case High School	2:35 PM	3:15 PM
1	Franklin High School	2:40 PM	3:20 PM
4	Georgetown Middle/High School	2:45 PM	3:25 PM
4	Abby Kelley Foster Reg Charter School	2:50 PM	3:30 PM
1	Weymouth High School	2:55 PM	3:35 PM
4	Bellingham High School	3:00 PM	3:40 PM
4	Rockland High School	3:05 PM	3:45 PM
1	Greater Lowell Technical High School	3:10 PM	3:50 PM
4	Millbury Memorial Jr/Sr High School	3:15 PM	3:55 PM
4	Lynnfield High School	3:20 PM	4:00 PM
1	Wachusett Regional High School	3:25 PM	4:05 PM
2	Reading Memorial High School	3:30 PM	4:10 PM
1	Attleboro High School	3:35 PM	4:15 PM
2	Plymouth North High School	3:40 PM	4:20 PM

Awards Division 4 at 5:00 PM

Times are approximate and subject to change.



2022 Fall Cheerleading State Championship

*Sunday, November 20, 2022
Worcester State University*

Session 2 – Continued

Division	Team	Registration	Report to Warm Up Area
2	Essex Technical High School	4:00 PM	4:40 PM
1	Marlborough High School	4:05 PM	4:45 PM
2	North Middlesex Regional High School	4:10 PM	4:50 PM
1	Peabody Vet. Mem. High School	4:15 PM	4:55 PM
2	Milford High School	4:20 PM	5:00 PM
1	Bridgewater-Raynham Reg High School	4:25 PM	5:05 PM
2	North Andover High School	4:30 PM	5:10 PM
1	Shepherd Hill Regional High School	4:35 PM	5:15 PM
2	Masconomet Reg High School	4:40 PM	5:20 PM
1	Boston Latin School	4:45 PM	5:25 PM
2	Whitman-Hanson Regional High School	4:50 PM	5:30 PM
1	Leominster High School	4:55 PM	5:35 PM
2	Assabet Valley Reg Tech High School	5:00 PM	5:40 PM
1	Braintree High School	5:05 PM	5:45 PM
2	Duxbury High School	5:10 PM	5:50 PM
1	Shrewsbury High School	5:15 PM	5:55 PM
2	Agawam High School	5:20 PM	6:00 PM
2	Billerica Memorial High School	5:25 PM	6:05 PM
1	Framingham High School	5:30 PM	6:10 PM
2	Nipmuc Regional High School	5:35 PM	6:15 PM
1	Methuen High School	5:40 PM	6:20 PM
Awards Divisions 1 & 2 at 7:00 PM			

Times are approximate and subject to change.