



2024 Fall Cheerleading State Championship

Sunday, November 24, 2024
Worcester State University



MOBILE TICKETING:

(<https://gofan.co/app/school/MSAA>)

Ticket prices: **\$11.50** general admission

**NO CASH SALES –
CARD & MOBILE PAYMENT ONLY**

HOW TO USE TICKETS AT EVENT:

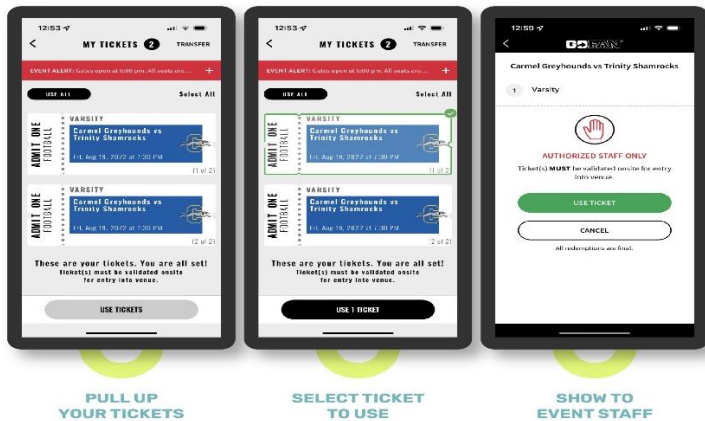

STOP at this screen.

Only on-site MSAA staff should validate tickets.
Do NOT press green "USE TICKET" button.

HOW TO TRANSFER TICKETS:

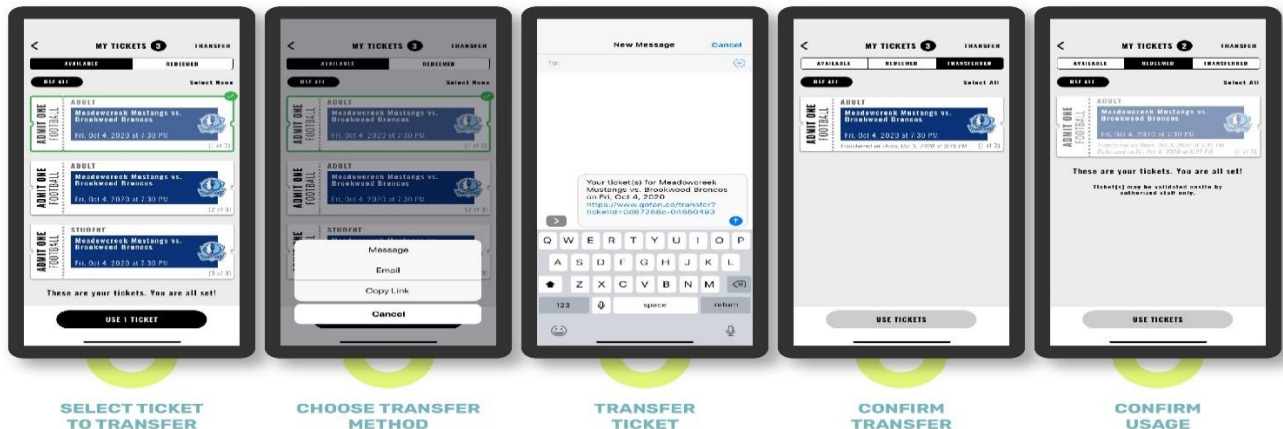

Screen shots/photos of tickets will not be accepted.
On-site staff must be able to validate ticket.



**Fall Cheerleading
State Championship**
Worcester State University

Coaches are required to read and adhere to the following:

- Instruct your fans to arrive early to allow ample time to get into the building. Once the competition begins it will run continuously. Please make sure your fans are aware of this. Performance times are not provided.
- **REGISTRATION:** There is a rolling registration process. Teams should plan to arrive at their designated registration time. **Athletes should arrive at registration ready to compete.**
- **ROSTERED ATHLETES ONLY:** All athletes must be listed on the competing team roster (including alternates). Athletes not listed on the roster submitted to the MSAA are ineligible for competition. Only bona fide team members are allowed to enter the competition free of charge. All other members (including junior varsity members) will be required to proceed to the spectator entrance and pay admission. (See MSAA Rules & Regulations, Rule 13A.)
- **ONLY 3 COACHES** will be allowed to enter with the team at no cost. All other coaches, choreographers, support staff, etc. will be required to proceed to the spectator entrance and pay admission.
- **PERSONAL BELONGINGS:** Athletes are encouraged to leave all personal belongings (warm-ups, backpacks, etc.) on the bus. Each coach will be permitted to have a bag for team belongings. The MSAA and Worcester State University are not responsible for lost or stolen items.
- An Athletic Trainer is available in each gym for medical assistance. **The trainer may not be available for pre-competition tape please plan accordingly.** Athletes needing taping for non-emergency situations should provide their own tape for the on-site trainer.
- **GENERAL:** Student-athletes, coaches, administrators, spectators, officials, and all other persons connected directly or indirectly with a participating school shall adhere to the principles of good sportsmanship and the ethics of competition before, during and after the event. A violation of this rule may result in disciplinary action. (See MSAA Rules & Regulations, Rule 34.)



*Fall Cheerleading
State Championship
Worcester State University*

IMPORTANT
MUSIC INFORMATION

If a team edits or changes their music prior to State competition, it is the responsibility of the COACH to submit any changes no later than Friday, November 22. Any new music must be in .mp3 format and saved with the school name in the title.

DAY OF EVENT: The music person **MUST** bring a backup copy of your music on a Portable Device (iPhone, etc.) to the DJ table for your team's performance. **This person must stay with the DJ and be prepared to indicate when to start/stop the music.** He/she must be familiar with their team's music and be able to identify any issues.

Scott Elias
StateCheer1@gmail.com



**Fall Cheerleading
State Championship**
Worcester State University

Start Time: 10:30 AM

Division	Team	Registration	Report to Warm Up Area
2	Reading Memorial High School	9:15 AM	9:50 AM
Small Coed	Abington High School	9:20 AM	9:55 AM
2	Hopkinton High School	9:25 AM	10:00 AM
Small Coed	Norwood Senior High School	9:30 AM	10:05 AM
Small Coed	Clinton High School	9:35 AM	10:10 AM
2	Essex Technical High School	9:40 AM	10:15 AM
Small Coed	Grafton High School	9:45 AM	10:20 AM
2	Bishop Feehan High School	9:50 AM	10:25 AM
Small Coed	Malden Catholic High School	9:55 AM	10:30 AM
Small Coed	Norton High School	10:00 AM	10:35 AM
2	Milton High School	10:05 AM	10:40 AM
Small Coed	Watertown High School	10:10 AM	10:45 AM
2	North Andover High School	10:15 AM	10:50 AM
Small Coed	Murdock Middle/High School	10:20 AM	10:55 AM
Small Coed	Foxborough High School	10:25 AM	11:00 AM
2	North Attleborough High School	10:30 AM	11:05 AM
3	Tewksbury Memorial High School	10:35 AM	11:10 AM
3	Danvers High School	10:40 AM	11:15 AM
2	Waltham High School	10:45 AM	11:20 AM
3	Holliston High School	10:50 AM	11:25 AM
Awards Small Coed Division at 12:15 PM			

Times are approximate and subject to change.



**Fall Cheerleading
State Championship**
Worcester State University

Session 1 - Continued

Division	Team	Registration	Report to Warm Up Area
3	Wakefield Memorial High School	11:00 AM	11:40 AM
2	Milford High School	11:05 AM	11:45 AM
3	Shawsheen Valley Technical School	11:10 AM	11:50 AM
2	Masconomet Regional High School	11:15 AM	11:55 AM
3	Southbridge Middle/High School	11:20 AM	12:00 PM
3	East Bridgewater Jr/Sr High School	11:25 AM	12:05 PM
2	Bay Path RVT High School	11:30 AM	12:10 PM
3	Wilmington High School	11:35 AM	12:15 PM
2	Whitman-Hanson Regional High School	11:40 AM	12:20 PM
3	Medway High School	11:45 AM	12:25 PM
3	Uxbridge High School	11:50 AM	12:30 PM
2	Nipmuc Regional High School	11:55 AM	12:35 PM
3	North Reading High School	12:00 PM	12:40 PM
3	Tyngsborough High School	12:05 PM	12:45 PM
2	Billerica Memorial High School	12:10 PM	12:50 PM
3	Hanover High School	12:15 PM	12:55 PM
2	West Springfield High School	12:20 PM	1:00 PM
3	Burlington High School	12:25 PM	1:05 PM
Awards Divisions 2 & 3			

Times are approximate and subject to change.



**Fall Cheerleading
State Championship**
Worcester State University

Start Time: 3:00 PM

Division	Team	Registration	Report to Warm Up Area
4	Archbishop Williams High School	1:35 PM	2:15 PM
1	Peabody Vet. Memorial High School	1:40 PM	2:20 PM
4	Hull High School	1:45 PM	2:25 PM
4	Winthrop High School	1:50 PM	2:30 PM
1	Diman RVT High School	1:55 PM	2:35 PM
4	Saint Mary's High School	2:00 PM	2:40 PM
1	Braintree High School	2:05 PM	2:45 PM
4	Lowell Catholic High School	2:10 PM	2:50 PM
4	Bellingham High School	2:15 PM	2:55 PM
1	King Philip Regional High School	2:20 PM	3:00 PM
4	Stoneham High School	2:25 PM	3:05 PM
4	Quaboag Regional Middle/High School	2:30 PM	3:10 PM
1	Natick High School	2:35 PM	3:15 PM
4	Joseph Case High School	2:40 PM	3:20 PM
4	Narragansett Regional High School	2:45 PM	3:25 PM
1	Southeastern RVT School	2:50 PM	3:30 PM
4	Austin Preparatory School	2:55 PM	3:35 PM
4	Rockland High School	3:00 PM	3:40 PM
1	Shepherd Hill Regional High School	3:05 PM	3:45 PM
Large Coed	Revere High School	3:10 PM	3:50 PM
Awards Division 4 at 4:45 PM			

Times are approximate and subject to change.



**Fall Cheerleading
State Championship**
Worcester State University

Session 2 – Continued

Division	Team	Registration	Report to Warm Up Area
Large Coed	North Quincy High School	3:35 PM	4:15 PM
1	Marshfield High School	3:40 PM	4:20 PM
Large Coed	Walpole High School	3:45 PM	4:25 PM
Large Coed	Newton North High School	3:50 PM	4:30 PM
1	Haverhill High School	3:55 PM	4:35 PM
Large Coed	Mansfield High School	4:00 PM	4:40 PM
1	Lincoln-Sudbury Regional High School	4:05 PM	4:45 PM
Large Coed	Lawrence High School	4:10 PM	4:50 PM
1	Weymouth High School	4:15 PM	4:55 PM
Large Coed	Boston Latin School	4:20 PM	5:00 PM
Large Coed	Bridgewater-Raynham Regional HS	4:25 PM	5:05 PM
1	Marlborough High School	4:30 PM	5:10 PM
Large Coed	Central Catholic High School	4:35 PM	5:15 PM
1	Shrewsbury High School	4:40 PM	5:20 PM
Large Coed	Attleboro High School	4:45 PM	5:25 PM
1	Franklin High School	4:50 PM	5:30 PM
Large Coed	Duxbury High School	4:55 PM	5:35 PM
1	Greater Lowell Technical High School	5:00 PM	5:40 PM
Large Coed	Greater Lawrence Technical HS	5:05 PM	5:45 PM
Awards Large Coed & Division 1			

Times are approximate and subject to change.