



2023 Fall Cheerleading State Championship

Sunday, November 19, 2023
Worcester State University



MOBILE TICKETING:

(<https://gofan.co/app/school/MSAA>)

Ticket prices: **\$11.50** general admission

**NO CASH SALES –
CARD & MOBILE PAYMENT ONLY**

HOW TO USE TICKETS AT EVENT:

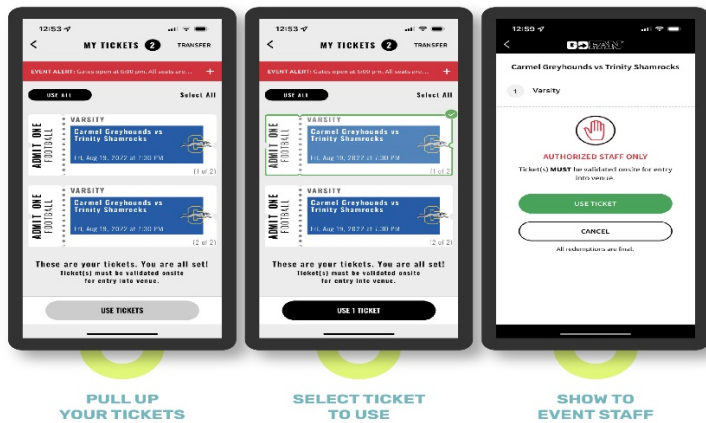

STOP at this screen.

Only on-site MSAA staff should validate tickets. Do NOT press green “USE TICKET” button.

HOW TO TRANSFER TICKETS:

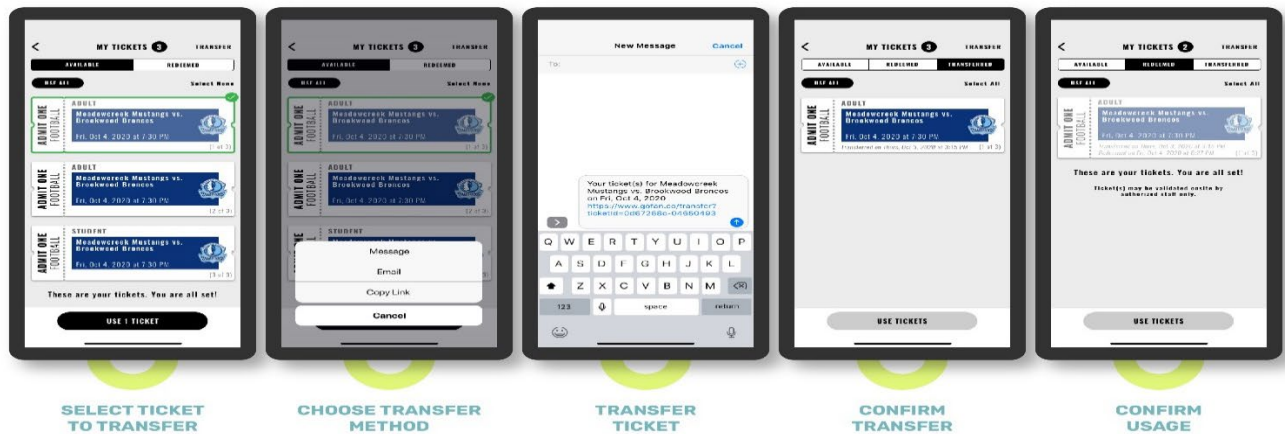

Screen shots/photos of tickets will not be accepted. On-site staff must be able to validate ticket.



2023 Fall Cheerleading State Championship

*Sunday, November 19, 2023
Worcester State University*

Coaches are required to read and adhere to the following:

- **REGISTRATION:** Due to the size of this year's event, we are unable to accommodate teams arriving before their registration time. Teams should plan to arrive NO EARLIER than 15 minutes prior to their designated registration time. **Athletes should arrive at registration ready to compete.** Bus drivers will be permitted admission through the team entrance and will sign-in upon entry. Entrance is limited to drivers only.
- **ROSTERED ATHLETES ONLY:** All athletes must be listed on the competing team roster (including alternates). Athletes not listed on the roster submitted to the MSAA are ineligible for competition. Only bona fide team members are allowed to enter the competition free of charge. All other members (including junior varsity members) will be required to proceed to the spectator entrance and pay admission. (See MSAA Rules & Regulations, Rule 13A.)
- **ONLY 3 COACHES** will be allowed to enter with the team at no cost. All other coaches, choreographers, support staff, etc. will be required to proceed to the spectator entrance and pay admission.
- **PERSONAL BELONGINGS:** Athletes are encouraged to leave all personal belongings (warm-ups, backpacks, etc.) on the bus. Each coach will be permitted to have a bag for team belongings. The MSAA and Worcester State University are not responsible for lost or stolen items.
- An Athletic Trainer is available in each gym for medical assistance. **The trainer may not be available for pre-competition tape please plan accordingly.** Athletes needing taping for non-emergency situations should provide their own tape for the on-site trainer.
- **GENERAL:** Student-athletes, coaches, administrators, spectators, officials, and all other persons connected directly or indirectly with a participating school shall adhere to the principles of good sportsmanship and the ethics of competition before, during and after the event. A violation of this rule may result in disciplinary action. (See MSAA Rules & Regulations, Rule 34.)



WORCESTER STATE UNIVERSITY

Wellness Center/Campus Map:

The Wellness Center is indicated below by the star. For a printable campus map, please visit www.worcester.edu/campus-map/

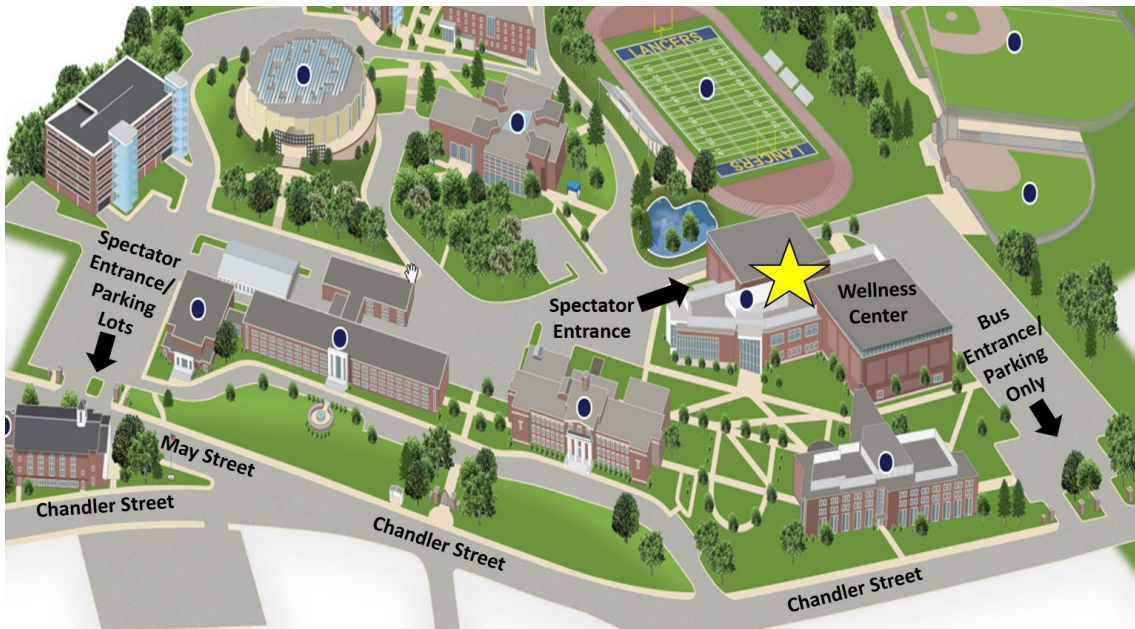

Directions/GPS Address:

Personal vehicles should enter through the South Entrance (near 280 May Street) and can park in any lot with exception to the North Lot ("Bus Parking"). Detailed directions can be found at <https://www.worcester.edu/Directions/>. The street address for Worcester State University is **486 Chandler Street, Worcester MA**. The garage may also be used for parking.

Bus Entrance/Parking:

Bus parking will be in the North Lot (525 Chandler Street, Worcester) adjacent to the Wellness Center. Buses should enter campus through the North Entrance across from the Chandler Magnet School. Signs will mark the entrance to the "Bus Parking" and a parking attendant will direct buses to the unloading and parking area.

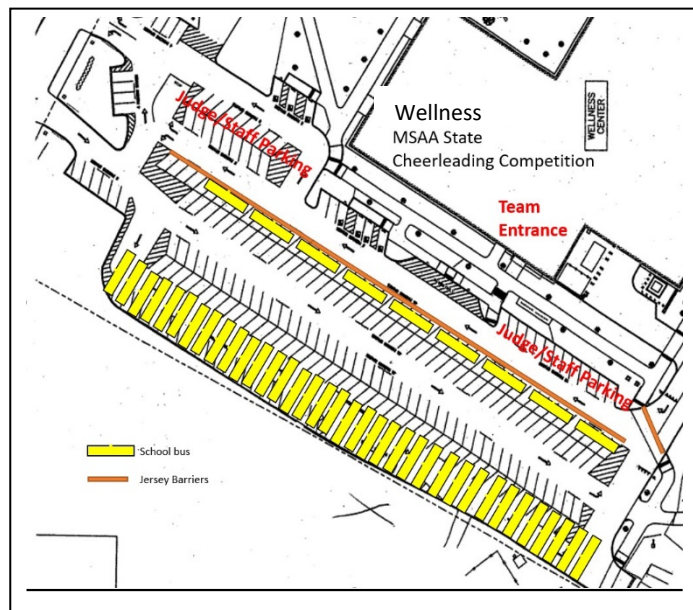



**2023 Fall Cheerleading
State Championship**

*Sunday, November 19, 2023
Worcester State University*

IMPORTANT
MUSIC INFORMATION

If a team edits or changes their music prior to State competition, it is the responsibility of the COACH to submit any changes no later than Friday, November 17. Any new music must be in .mp3 format and saved with the school name in the title.

DAY OF EVENT: The music person MUST bring to the DJ table for your team's performance a backup copy of your music on a Portable Device (iPhone, etc.). **This person must stay with the DJ and be prepared to indicate when to start/stop the music.** He/she must be familiar with their team's music and be able to identify any issues.

Scott Elias

StateCheer1@gmail.com



2023 Fall Cheerleading State Championship

Sunday, November 19, 2023
Worcester State University

Start Time: 10:30 AM

Division	Team	Registration	Report to Warm Up Area
Large-Coed	Newton North High School	9:15 AM	9:50 AM
2	Plymouth North High School	9:20 AM	9:55 AM
Large-Coed	Natick High School	9:25 AM	10:00 AM
2	Scituate High School	9:30 AM	10:05 AM
Large-Coed	Norwood Senior High School	9:35 AM	10:10 AM
Large-Coed	Mansfield High School	9:40 AM	10:15 AM
2	Plymouth South High School	9:45 AM	10:20 AM
Large-Coed	Central Catholic High School	9:50 AM	10:25 AM
2	North Attleborough High School	9:55 AM	10:30 AM
Large-Coed	Lawrence High School	10:00 AM	10:35 AM
Large-Coed	Bridgewater-Raynham Reg HS	10:05 AM	10:40 AM
2	Milton High School	10:10 AM	10:45 AM
Large-Coed	Montachusett RVT High School	10:15 AM	10:50 AM
2	Essex Technical High School	10:20 AM	10:55 AM
Large-Coed	Revere High School	10:25 AM	11:00 AM
Large-Coed	Attleboro High School	10:30 AM	11:05 AM
2	Bishop Feehan High School	10:35 AM	11:10 AM
4	Lowell Catholic High School	10:40 AM	11:15 AM
2	Duxbury High School	10:45 AM	11:20 AM
4	Stoneham High School	10:50 AM	11:25 AM

Awards Large Coed Division at 12:15 PM

Times are approximate and subject to change.



2023 Fall Cheerleading State Championship

Sunday, November 19, 2023
Worcester State University

Session 1 - Continued

Division	Team	Registration	Report to Warm Up Area
4	Austin Preparatory School	11:10 AM	11:50 AM
2	North Andover High School	11:15 AM	11:55 AM
4	Joseph Case High School	11:20 AM	12:00 PM
2	Hudson High School	11:25 AM	12:05 PM
4	Winthrop High School	11:30 AM	12:10 PM
2	Milford High School	11:35 AM	12:15 PM
4	Archbishop Williams High School	11:40 AM	12:20 PM
4	West Boylston Middle/High School	11:45 AM	12:25 PM
2	Masconomet Regional High School	11:50 AM	12:30 PM
4	Saint Mary's High School	11:55 AM	12:35 PM
2	North Middlesex Regional High School	12:00 PM	12:40 PM
4	Narragansett Reg. High School	12:05 PM	12:45 PM
2	Billerica Memorial High School	12:10 PM	12:50 PM
4	Bellingham High School	12:15 PM	12:55 PM
2	Whitman-Hanson Regional High School	12:20 PM	1:00 PM
4	Millbury Memorial Jr/Sr High School	12:25 PM	1:05 PM
2	Agawam High School	12:30 PM	1:10 PM
4	Lynnfield High School	12:35 PM	1:15 PM
2	Nipmuc Regional High School	12:40 PM	1:20 PM
4	Rockland High School	12:45 PM	1:25 PM
Awards Divisions 2 & 4 at 2:00 PM			

Times are approximate and subject to change.



2023 Fall Cheerleading State Championship

Sunday, November 19, 2023
Worcester State University

Start Time: 3:15 PM

Division	Team	Registration	Report to Warm Up Area
Small-Coed	Malden Catholic High School	1:50 PM	2:30 PM
1	Lincoln-Sudbury Regional High School	1:55 PM	2:35 PM
Small-Coed	Bedford High School	2:00 PM	2:40 PM
1	Marlborough High School	2:05 PM	2:45 PM
Small-Coed	Middleboro High School	2:10 PM	2:50 PM
Small-Coed	Murdock Middle/High School	2:15 PM	2:55 PM
Small-Coed	Ipswich High School	2:25 PM	3:05 PM
1	Weymouth High School	2:30 PM	3:10 PM
Small-Coed	Foxborough High School	2:35 PM	3:15 PM
1	Peabody Veterans Memorial HS	2:40 PM	3:20 PM
Small-Coed	Grafton High School	2:45 PM	3:25 PM
Small-Coed	Abington High School	2:50 PM	3:30 PM
1	Shrewsbury High School	2:55 PM	3:35 PM
Small-Coed	Triton Regional High School	3:00 PM	3:40 PM
1	Lowell High School	3:05 PM	3:45 PM
3	Notre Dame Academy	3:10 PM	3:50 PM
1	Andover High School	3:15 PM	3:55 PM
3	Wakefield Memorial High School	3:20 PM	4:00 PM
Awards Small Coed Division at 4:45 PM			

Times are approximate and subject to change.



2023 Fall Cheerleading State Championship

Sunday, November 19, 2023
Worcester State University

Session 2 – Continued

Division	Team	Registration	Report to Warm Up Area
3	Shawsheen Valley Tech School	3:35 PM	4:15 PM
1	Marshfield High School	3:40 PM	4:20 PM
3	Pentucket Regional High School	3:45 PM	4:25 PM
1	Framingham High School	3:50 PM	4:30 PM
3	North Reading High School	3:55 PM	4:35 PM
3	Norton High School	4:00 PM	4:40 PM
1	Wachusett Regional High School	4:05 PM	4:45 PM
3	Danvers High School	4:10 PM	4:50 PM
1	Boston Latin School	4:15 PM	4:55 PM
3	Gardner High School	4:20 PM	5:00 PM
1	Greater Lowell Tech High School	4:25 PM	5:05 PM
3	East Bridgewater Jr/Sr High School	4:30 PM	5:10 PM
1	Braintree High School	4:35 PM	5:15 PM
3	Southbridge Middle/High School	4:40 PM	5:20 PM
3	Burlington High School	4:45 PM	5:25 PM
1	Shepherd Hill Regional High School	4:50 PM	5:30 PM
3	Hanover High School	4:55 PM	5:35 PM
1	Haverhill High School	5:00 PM	5:40 PM
3	Uxbridge High School	5:05 PM	5:45 PM
3	Wilmington High School	5:10 PM	5:50 PM
1	Franklin High School	5:15 PM	5:55 PM
3	Medway High School	5:20 PM	6:00 PM
1	Leominster High School	5:25 PM	6:05 PM
3	Ludlow High School	5:30 PM	6:10 PM
Awards Divisions 1 & 3 at 7:00 PM			

Times are approximate and subject to change.